

DELWORKS

F14G

DIGITAL RADIOGRAPHY

MEDICAL

Complete DR Medical Upgrade Package



Ultra thin, ultra light

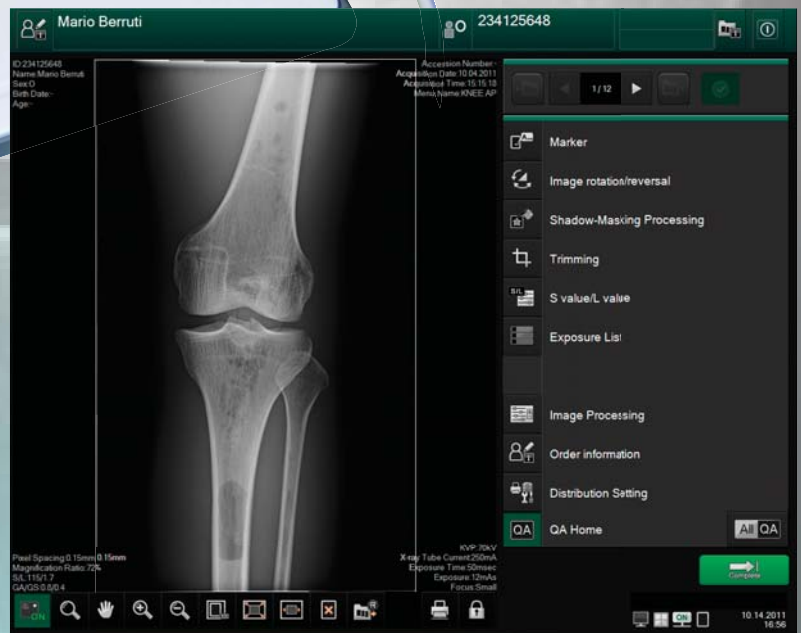

DEL MEDICAL
A **UMG** COMPANY

DEL MEDICAL

DELWORKS

F14G

Whether you are converting an existing general radiographic room to digital or are looking for a complete DR package for a new imaging suite, a DelWorks DR Upgrade Package is the easy and affordable way to advance to digital.

F14G DR Detector

low dose, high resolution imaging

This portable, flat panel detector (FPD) features a standard 14" x 17" x-ray cassette size design and provides quick, high quality images with short cycle times at an affordable price .

Ultra-fast

- 5 second preview & 9 second cycle times are perfect for busy environments.

Lightweight

- At just 6.15 pounds, it allows faster positioning and reduces strain on technologists.

Perfect Fit

- 14x17 fits any existing bucky without modifications, making it the easiest way to convert an analog room to digital. It's also a great compliment to an existing DR room to add cross table and cassette-based DR flexibility.



Positioning made easy with the freedom of a detachable cord for maximum flexibility.



Outstanding Image Quality

Can accommodate up to 3 second exposure times for breathing techniques and incredibly high quality images across a wide range of dose and body thicknesses. DelWorks intelligent processing is included standard.

Patented Innovation

Featuring ISS (Irradiation Side Sampling) technology. With this patented ISS technology, x-ray transparent readout electronics are located above the GoS layer (the irradiation side), to acquire the GoS output where it is sharpest and strongest, significantly reducing the light spread and boosting efficiency. The result is higher DQE than any GoS-based FPD currently on the market and that means a better image with lower dose to the patient.

Reliability

No batteries required! F14G offers ultra fast image transmission with consistent, stable power and network connectivity for reliability and uptime you can count on.

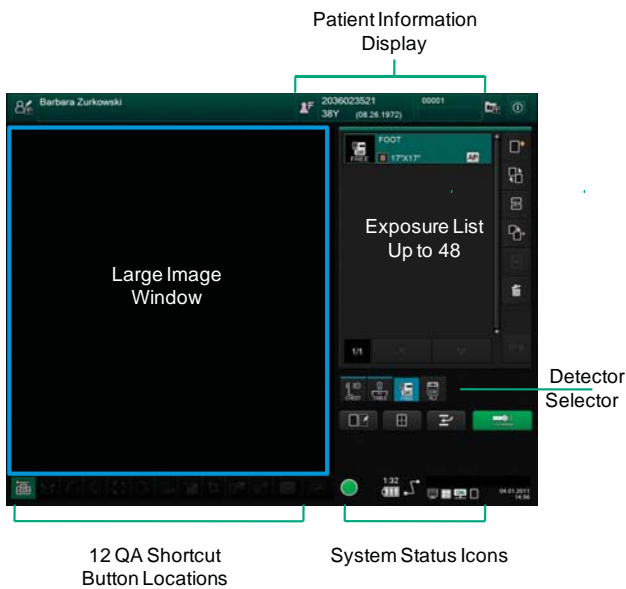

Acquisition & Processing Workstation

The innovative workstation is designed to maximize productivity with features such as a touch screen monitor and a customizable user interface. The wide range of functions such as free text comments, zoom, magnify, advanced image processing and more contribute to your overall total efficiency as well as these additional features:

- Access multiple menus simultaneously for patients that require several views
- Automatically applies advanced image processing for consistency
- Enter patient demographics via the keyboard or the RIS/HIS via DICOM Worklist Management

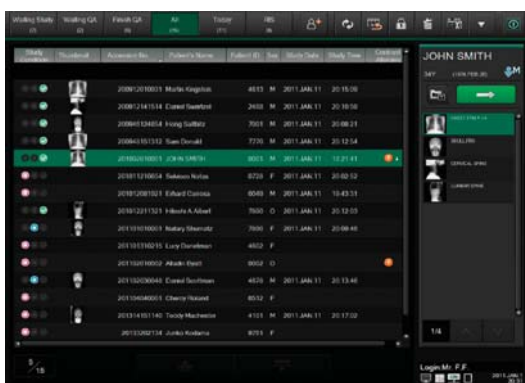

DEL MEDICAL DELWORKS F14G Specifications



F-14G Packages include:

- F-14G DR detector (single or dual detector configuration)
- SE Cable (Connection between power supply box and Detector)
- Power Supply
- Control Cabinet
- DelWorks Console Workstation
- Interface Box

Technology

This unique detector design utilizes a green-emitting GoS (Gadolinium OxySulfide) conversion layer and an α -Si (Amorphous Silicon) readout layer making it more efficient and more resistant to scatter and blur.

Image Reading

Reading grayscale level	16 bit/pixel
Pixel size	150 μ m
Exposure size	2304 x 2880 pixels

Power Requirements

Power supply, control unit & FDX console require standard 110VAC power. Single phase 60Hz, 1.0KVA, approx. 216KJH standby. ~80W per detector (60W standby) Noise 55dB (50dB standby)

Environmental Conditions Operating

Temperature:	15°C to 30°C
Humidity:	15% to 80% RH (Non condensing)
Atmospheric pressure:	700hpa to 1,060hpa

Non-operating

Temperature:	5°C to 35°C
Humidity:	10 to 80%RH (Non condensing)
Atmospheric pressure:	700 to 1,060hpa

Dimensions

Cassette external	18" x 15" x .55" (equivalent to 14" x 17" cassette)
Image field size	14" x 17"
Weight	6.15 lbs. withstands 200 lbs. distributed weight
Power supply	13.8" x 13.8" x 4.7", 17.2 lbs.
Control unit	15.7" x 14" x 4.5", 18.3 lbs.

Options

- Del Medical Installation/Service Support
- Applications Training
- Warranty, Service & Replacements
- Drop Insurance Program

Please contact Del Medical for more information on digital upgrades and complete digital systems. Our imaging specialists will be happy to assist you in determining the best solution for your practice.

DEL MEDICAL

Toll Free: (800) 800-6006
 Fax: (847) 288-7011
 Email: info@delmedical.com
 www.delmedical.com
 50 N. Gary Ave., Suite B, Roselle, IL 60172

Del Medical is a UMG Company.
 Del Medical is an ISO 13485 & ISO9001 Certified Facility.
 Specifications are subject to change without notice.

UMG

Toll Free: (800) 261-9808
 Fax: (914) 835-6111
 Email: info@umgxray.com
 www.umgxray.com
 28 Calvert Street, Harrison, NY 10528